

# Tee-Shirt Ladies - Manches courtes - col rond, 100% coton



**#INSPIRE E150/WOMEN\_° - TW 02B**

**# INSPIRE E150/WOMEN\_°**

**Composition:** 100% pre-shrunk ringspun combed certified organic or organic in conversion cotton - Heather grey: 90% pre-shrunk ringspun combed certified organic or organic in conversion cotton, 10% viscose

**Poids:** 145

**Pièces par carton:** 100

- Matière résistante et toucher ultra-doux
- Côtes fines 1x1 au niveau du col
- Etiquette visible dans le col "Hi! I'm organic"
- B&C "No Label" pour un rebranding parfait

**Attention\*:** \*3XL only in Black Pure, Navy Blue, Heather Grey, Royal, Red, White



STANDARD  
100  
2204091  
Centexbel



**amfori**  
Trade with purpose



**DUO  
CONCEPT**



**Tailles:** XS, S, M, L, XL, 2XL, 3XL

**Couleurs:**

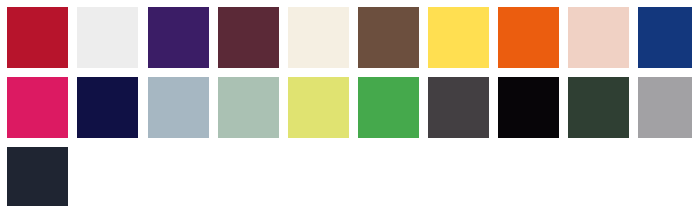

Red, White, Radiant Purple, Burgundy, Off White, Mocha, Yellow Fizz, Pure Orange, Soft Rose, royal, Magenta Pink, Navy Blue, Blue Fog, Sage, Lime, Apple Green, Asphalt, Black Pure, Forest green, Heather grey, Navy